

Douglas Vuncannon

Sinfonietta

Fukushima

Complete Orchestra Parts

福島のためのシンフォニエッタ

INSTRUMENTATION

2 Flutes (Flute 1 doubling Alto Flute)

Oboe (doubling English horn)

2 Clarinets in Bb

Bassoon

2 Horns in F

Trumpet in C

Trombone

Tuba

Timpani

Percussion (2 players)

Claves, Crash Cymbal, Medium Gong, Snare Drum, Splash Cymbal, Tam-tam & Tubular Bells

Harp

Strings

First Violins, Second Violins, Violas, Cellos & Basses

Duration: ca. 6.5 minutes

Sinfonietta Fukushima

Flute I (doubling Alto Flute)

Douglas Vuncannon

$\text{♩} = 105$

Alto Flute

8

f

A. Fl.

16

Switch to concert flute.

Fl. I

25

10

p

3

mf

Fl. I

45

B

30

C

mp

Fl. I

80

D

Fl. I

87

E

p

Fl. I

95

3

Fl. I

106

F

mp

Fl. I 115

Fl. I 123

poco rit. ♩ = 90

2 **10**

misterioso

f

Fl. I 141

mf

G ♩ = 105 *poco accel.* **4** ♩ = 110 **8**

H

Fl. I 157

f

Fl. I 163

13

Fl. I 181

I **8**

Fl. I 192

J **3**

f

Fl. I 201

poco rit. ♩ = 105 **14**

mf *p*

K

Sinfonietta Fukushima

Flute II

Douglas Vuncannon

Flute

25 *p*

33 **2** **4** **30** **B**

75 **C** *mp*

83 **D**

91 **E** *p*

96 **4**

F 108 **17** *poco rit.* ♩ = 90 **10**

136 *misterioso* **3** *f*

2

Sinfonietta Fukushima (Flute II)

G ♩ = 105 *poco accel.*
H ♩ = 110 I

144 **5** **8** **27** **8**

192

mf

195

>

200

legato *f* *poco rit.* K ♩ = 105 **14**

mp *p*

Sinfonietta Fukushima

Oboe/English Horn

Douglas Vuncannon

A

$\text{♩} = 105$

Oboe

mp

Ob.

Ob.

Ob.

Ob.

Ob.

Ob.

Ob.

Ob. 45 B 13

mf

Ob. 66

p

Ob. 75 C D E

8 8

Ob. 94

mf

Ob. 101

mp

E. Hn. F Switch to English Horn

108 *mf* 7 4

E. Hn. 123 *poco rit.* ♩ = 90

E. Hn. 131 *misterioso*

misterioso

Sinfonietta Fukushima (Oboe/English Horn)

G

$\text{♩} = 105$
poco accel.

3

139 E. Hn. *mp* Switch back to Oboe. **5**

149 Ob. $\text{♩} = 110$ **8** **H** *mf*

165 Ob. **13**

184 Ob. **I** **J** **8**

198 Ob. *legato* *f* *poco rit.* *mp* *p*

K $\text{♩} = 105$ 204 Ob. *subito mf*

210 Ob. *allargando*

Sinfonietta Fukushima

Clarinet in B \flat 1

Douglas Vuncannon

A $\text{♩} = 105$ If Alto Flute is unavailable, Clarinet 1 plays measures 9-24; otherwise, rest.

Clarinet in B \flat 1

8

f

14

22

10

39

4

B **C** **D**

30

8

84

mp

E

17

F

108

mp

116

poco rit. $\text{♩} = 90$

123

131

134

144

G

$\text{♩} = 105$ *poco accel.*

$\text{♩} = 110$ 8

H

27

184

I

8

J

f

199

poco rit.

mf *p*

204

K

$\text{♩} = 105$

8

allargando

6

Sinfonietta Fukushima

Clarinet in B \flat 2

Douglas Vuncannon

Clarinet in B \flat 2

A $\text{♩} = 105$

25 *p*

33 **12** **30** **C** *mp*

79 **D**

87 **E** *p*

95 **3**

105 **F** *mp*

113

121 **23** **G** **13** **H** **27** **I** **8** **J** **12** **K** **14**

Sinfonietta Fukushima

Bassoon

Douglas Vuncannon

A $\text{♩} = 105$

Bassoon

24 *mp*

29

12

B **C**

45 *mf* 26

77 **D** 7

E

90 *mp*

96 7

F

108

115 3

121 *poco rit.* ♩ = 90

129 *misterioso*

137 **G** ♩ = 105 *poco accel.* ♩ = 110

7 8

H **I**

157 27 *f*

190 **J**

198 *poco rit.* **K** ♩ = 105

14

mf *p*

Sinfonietta Fukushima

Horn in F 1

Douglas Vuncannon

A ♩ = 105

Horn in F 1

30

mp

8

B

43

mf

51

maestoso

maestoso

59

67

p

C **D** **E** **F**

75

8

8

17

17

poco rit. ♩ = 90

G ♩ = 105

poco accel.

125

17

H

149

8

mf

161 *maestoso*
f

170 *maestoso*

178 *mf* [I]

187 *risoluto* [J]

195

202 *poco rit.* [K] $\text{♩} = 105$
mf 6 *allargando*
mf

214 *mp*

Sinfonietta Fukushima

Horn in F 2

Douglas Vuncannon

161 **11**

180 **I** **8**

J 192

198 *poco rit.*

K $\text{♩} = 105$ **2** *mf*

212 *allargando* **6**

Sinfonietta Fukushima

Trumpet in C

Douglas Vuncannon

Trumpet in C

A ♩ = 105

32

39

B

45

16

5

69

p

C **D** **E**

75

8

8

17

F

108

17

poco rit.

♩ = 90

17

G ♩ = 105

144

poco accel.

5

♩ = 110

8

H

157

16

173

181

188

199

K ♩ = 105

204

207

212

Sinfonietta Fukushima

Trombone

Douglas Vuncannon

A $\text{♩} = 105$
40

Trombone

mp

B

47

mf

56

64

colossale

p

C

75

D **E**

8 8 17 17

F

108

17 *poco rit.* $\text{♩} = 90$ **17**

G

144

$\text{♩} = 105$ *poco accel.* $\text{♩} = 110$ **H** *colossale*

5 8 *mf*

163

172 *colossale*

180

I

4

190

J

4

200 *poco rit.*

K

$\text{♩} = 105$

f *mf* *p* *subito mf*

207

212 *allargando*

6

Sinfonietta Fukushima

Tuba

Douglas Vuncannon

A ♩ = 105

33

Tuba

39

B **30** **C** **8**

83 **D** **8** **E** **17**

108 **F** **17** *poco rit.* ♩ = 90

mp

132

p

138

G ♩ = 105 *poco accel.* **5** ♩ = 110 **8**

157 **H**
17 **8**
mf

184 **I**
4

192 **J**
10 *poco rit.*

204 **K** ♩ = 105
mf *p*

210 *allargando*
5 *p*

Sinfonietta Fukushima

Timpani

Douglas Vuncannon

[A] ♩ = 105 32" = G 28" = A 25" = C 23" = D

Timpani

43

[B]

45

52

59

66

72

75 [C] **8** [D] **8** [E] **17**

108 [F] **13** *poco rit.* ♩ = 90

mp

127

135

150

157

164

171

178

184

Sinfonietta Fukushima (Timpani)

J

189

194

K

$\text{♩} = 105$

200

poco rit.

206

allargando

B \flat - B \natural

214

Sinfonietta Fukushima

Percussion 1

Douglas Vuncannon

Instruments: Snare, Tam-Tam, Med. Gong and Splash Cymbal.

A $\text{♩} = 105$
32 Snare Drum
Percussion 1 $\text{♩} = 105$
mp

37
Perc. 1

43 **B** Tam-Tam
Perc. 1
mf

52 **4** Medium Gong **3** Splash Cymbals
Perc. 1
mp *mf* *mp*

65 **C**
Perc. 1
mf **4** **8**

D **E** **F** *poco rit.* $\text{♩} = 90$
83 **8** **17** **17** **17**
Perc. 1

G $\text{♩} = 105$
144 *poco accel.* Snare Drum $\text{♩} = 110$
Perc. 1
mp

151
Perc. 1

157 H Tam-Tam 4 Medium Gong

Perc. 1

mf

169 Splash Cymbals

Perc. 1

mp *mf* *mp*

178 I 8

Perc. 1

mf

192 J 10 *poco rit.* Snare Drum

Perc. 1

mf

K 204 ♩ = 105

Perc. 1

208

Perc. 1

212 *allargando* 6

Perc. 1

Sinfonietta Fukushima

Percussion 2

Instruments: Crash Cymbal, Claves and Tubular Bells.
(If unavailable, Tubular Bell parts may be omitted.)

Douglas Vuncannon

A $\text{♩} = 105$ **B** Crash Cymbals

Percussion 2 $\frac{3}{4}$ 44

52

Perc. 2

61 6

Perc. 2

C **D** **E** Claves **5**

Perc. 2 75 8 8 10 *pp*

F **G** **H** Tubular Bells Crash Cymbals

Perc. 2 108 17 *poco rit.* $\text{♩} = 90$ 8 *mp* 140 2 5 8 *poco accel.* $\text{♩} = 105$ $\text{♩} = 110$ *mf*

Perc. 2 160 *p* *mf*

Perc. 2 169

178

Perc. 2

181

I

Perc. 2

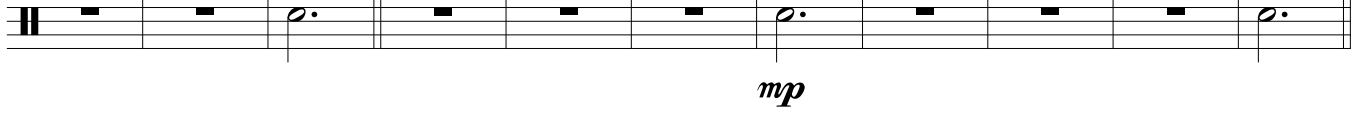

mp

192

J

Perc. 2

mf

198

poco rit.

Perc. 2

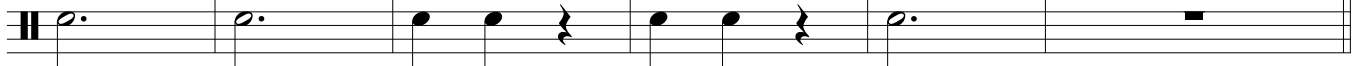

K

204

$\bullet = 105$

Perc. 2

mp

212 *allargando*

Tubular Bells

Perc. 2

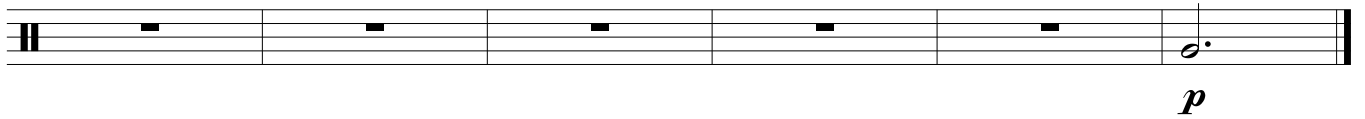

p

Sinfonietta Fukushima

Harp

Douglas Vuncannon

A $\text{♩} = 105$

Harp

14 7

E_b B_b *mp*

14 7

++|+|++

26 **B** 19 30

19 30

75 **C**

D_b

79

f D_b $F^\#$

19 30

+|+|++

83 D **8** E

mp

Fingering diagram: $\uparrow \uparrow \uparrow \uparrow \uparrow$

95

100

105 **3** **3**

108 F **14** **14**

122 *poco rit.* ♩ = 90 *mp*

E4 G4 D5 B4

mf

mp

128 *misterioso*

D4 Gb4

137

G4 Eb4 C#4

[G] ♩ = 105 *poco accel.* ♩ = 110 [H] *f*

E4 D4 C4

f

158

164

172

178

I

J

K

184

Sinfonietta Fukushima

Violin I

Douglas Vuncannon

A $\text{♩} = 105$

Violin I *mp*

11

21

31

41 **B** *legato* *mf*

49

57

66

Sinfonietta Fukushima (Violin I)

74 C ⁴

mp

79 D ⁸

mf

91 E pizz.

mp

97

103 arco

open string

108 F

114

120 *poco rit.*

Sinfonietta Fukushima (Violin I)

126 $\text{♩} = 90$ con sordino *misterioso*

8 *mp* 3

144 **G** $\text{♩} = 105$ senza sordino *poco accel.*

mf

149 $\text{♩} = 110$

155 **H** *legato*

161

167

173

179

184 I

192 J *con fuoco*
f

196

200 *poco rit.*
subito mf

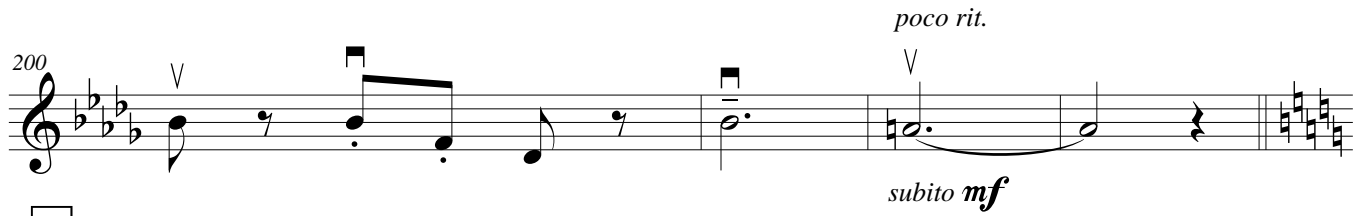

204 K ♩ = 105

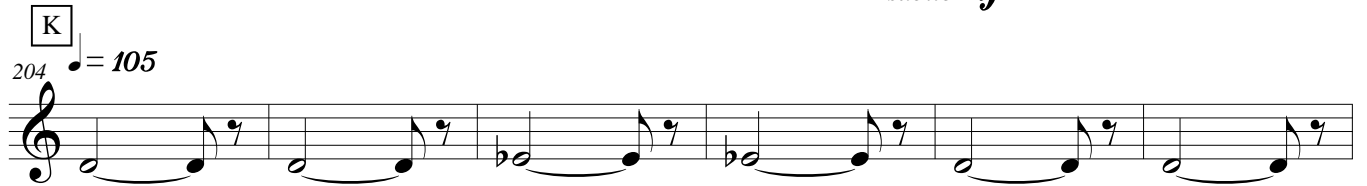

210 *allargando*
mp

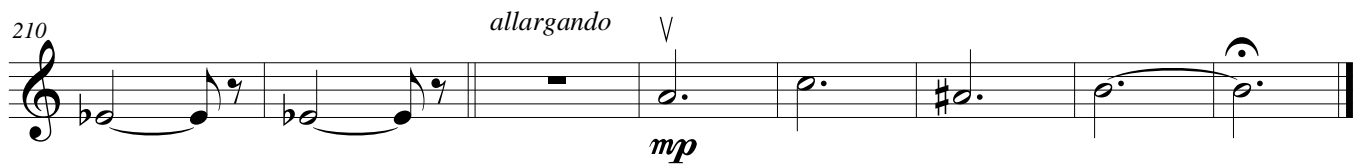

Sinfonietta Fukushima

Violin II

Douglas Vuncannon

A $\text{♩} = 105$

Violin II

mp

7

13

19

25

31

37

43 **B**

mf

48

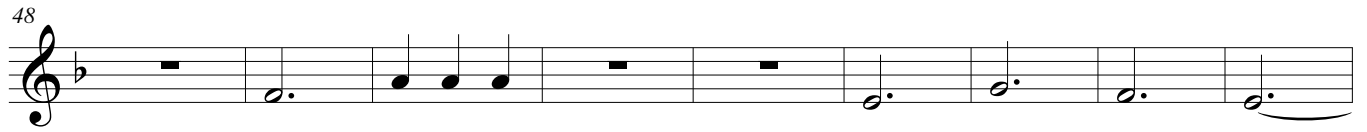

57

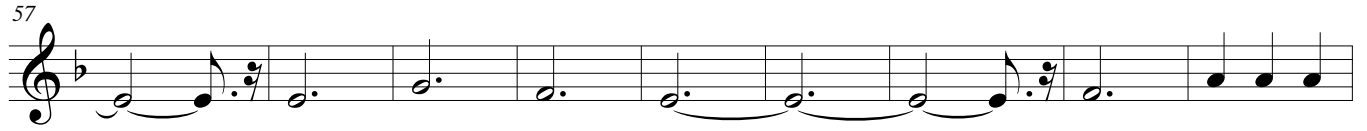

66

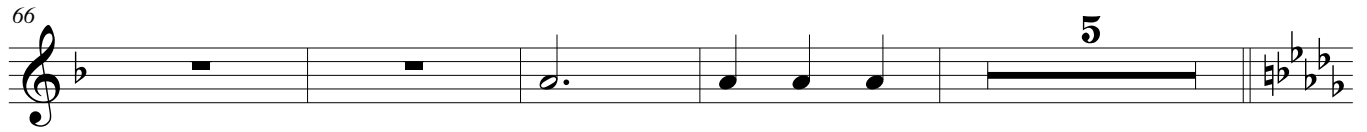

75

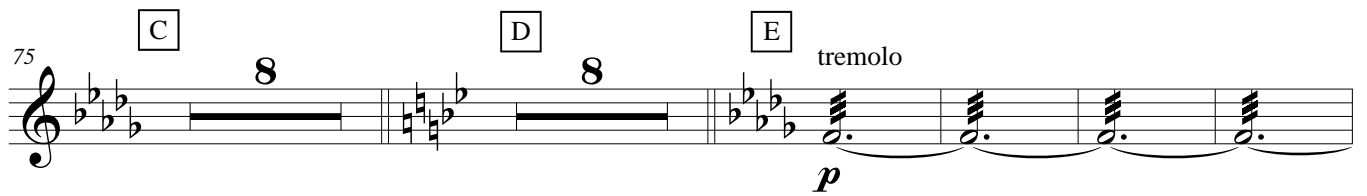

95

104

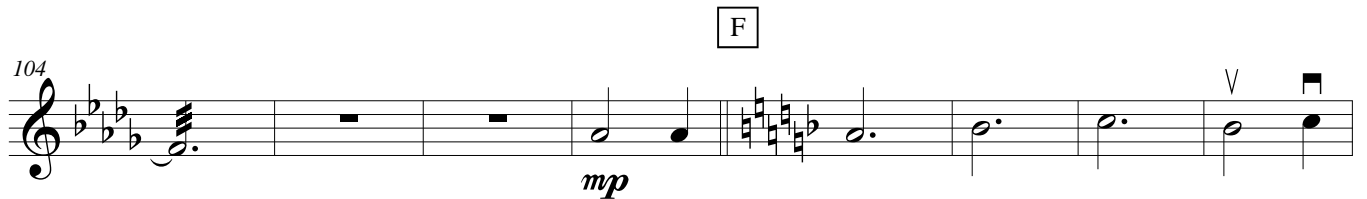

112

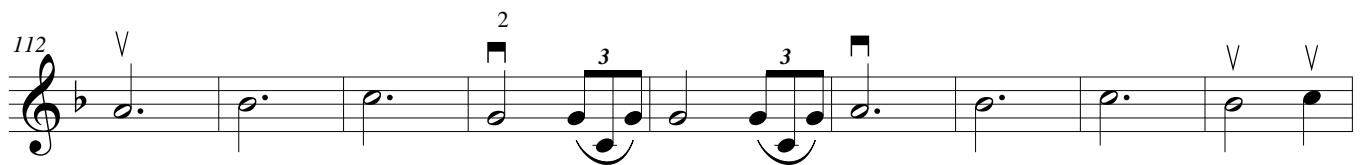

121

129 *con sordino*

p

G ♩ = 105 *poco accel.*

138 *senza sordino*

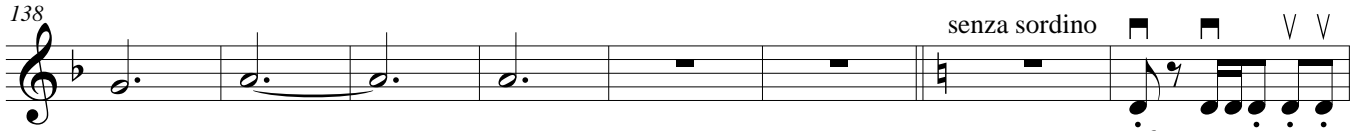

mf

♩ = 110

146

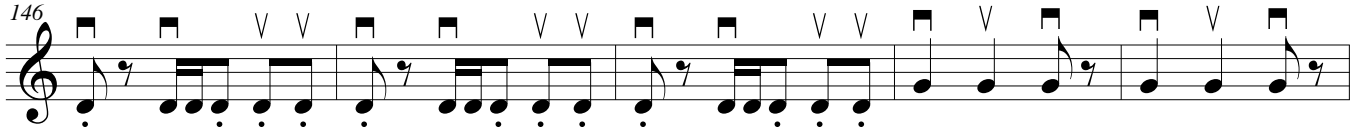

151

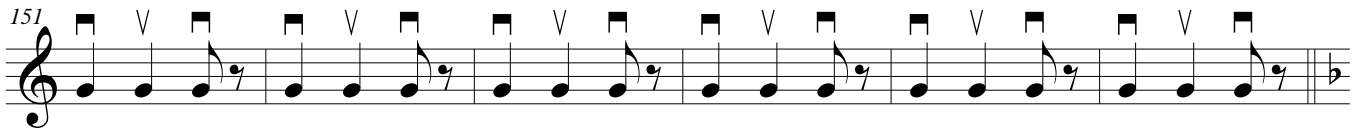

H

157

166

175

I

184

Sinfonietta Fukushima (Violin II)

192 J

200 *poco rit.* K ♩ = 105

subito p *subito mf*

207 *V*

212 *allargando* *V*

mp

Sinfonietta Fukushima

Viola

Douglas Vuncannon

A ♩ = 105 **B**

44

51

60

69 **C** **D**

85 pizz. Snap pizz. played by half the violas. **E** arco

4 16

F (Others play normal pizz.)

108 9 3

125 poco rit. ♩ = 90 con sordino

p

134 2

2

Sinfonietta Fukushima (Viola)

G

♩ = 105

144

poco accel.

senza sordino

♩ = 110

mf

151

H

157

167

176

I

184

J

192

con fuoco

3

poco rit.

f

subito mf

K

204

♩ = 105

8

allargando

V

mp

Sinfonietta Fukushima

Cello

Douglas Vuncannon

A ♩ = 105

Cello

9

23

31

39

B

48

67

C

75

mp

mf

p

mp

2

Sinfonietta Fukushima (Cello)

D

E

83

pizz.

8

mp

96

102

106

F

(pizz.)

2

114

121

arco

poco rit.

$\text{♩} = 90$

129

con sordino

p < *mp*

138

G

$\text{♩} = 105$

$\text{♩} = 110$

2

5

8

poco accel.

H

157

17

senza sordino

mf

178

I

184

J

192

4

f

199

poco rit.

subito mf

K

204

$\text{♩} = 105$

allargando

6

Sinfonietta Fukushima

Contrabass

Douglas Vuncannon

Contrabass

A

$\bullet = 105$
13

20

29

38 **B**

mf

47

56

65 **3**

C

75 *mp*

D

83

pizz.

E

91

F

101

116

pizz.

124

poco rit. ♩ = 90

131

arco

139

pizz.

G

144

♩ = 105

poco accel.

♩ = 110

H

157 arco

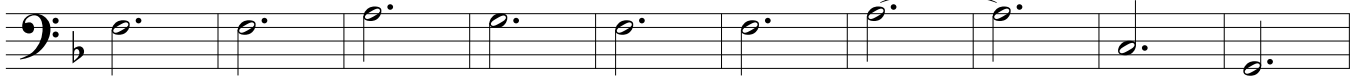

167

175

I

184

J

192

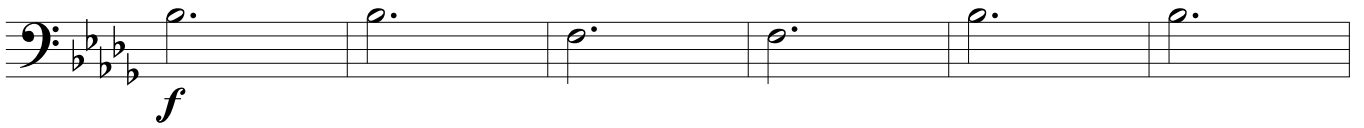

198

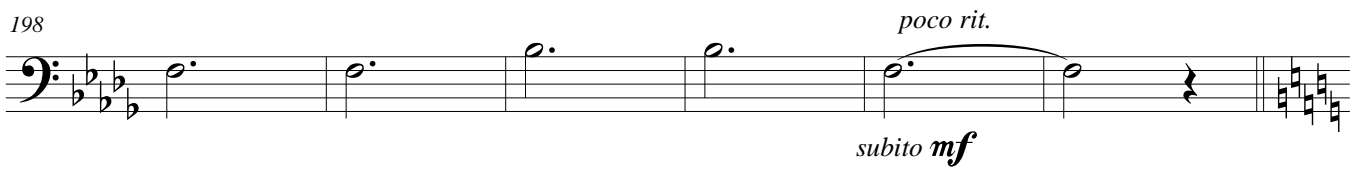

K

♩ = 105

204

212 allargando

